A1365

Analogue LHD Intrinsically Safe Barrier Kit for use in Hazardous Areas

Drawing and IP protection of the Junction Box

Enclosure is IP66 rated when used with corresponding cable glands.

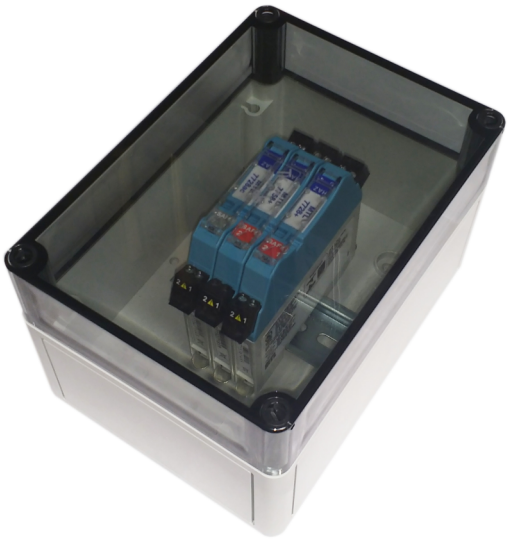

A1365

Analogue LHD Intrinsically Safe Barrier Kit for use in Hazardous Areas

Technical specifications

Physical

Physical dimensions	180mm (L) x 130mm (W) x 120mm (H)
Net weight	860 g

Compatible products

Category	Reference	Description
Detection device	AACULP	Alarmline II Analogue LHD Control Unit - PC Programmable
Detection device	AACUSP	Alarmline II Analogue LHD Control Unit, self programmable
Detection device	AAECU	AlarmLine II Analogue EN Control Unit

As a company of innovation, Kidde Global Solutions reserves the right to change product specifications without notice. For the latest product specifications, visit firesecurityproducts.com online or contact your sales representative.

Last updated on 14 May 2025 - 9:33