A1366

DiMM Intrinsically Safe Barrier Kit for use in Hazardous Areas

Drawing and IP protection of the Junction Box

Enclosure is IP66 rated when used with corresponding cable glands.

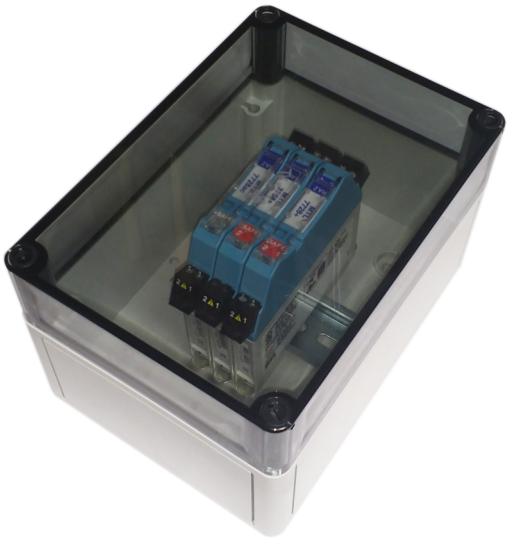

Details

- Intrinsically Safe barriers shown are for illustration purposes only. Actual installed Intrinsically Safe Barriers may differ.

A1366

DiMM Intrinsically Safe Barrier Kit for use in Hazardous Areas

Technical specifications

Physical

Physical dimensions	180mm (L) x 130mm (W) x 120mm (H)
Net weight	760 g

Compatible products

Category	Reference	Description
Detection device	ADELCU-2	Alarmline II Digital EN Dual zone digital location control unit
Detection device	ADLCU-2	AlarmLine II - Dual zone digital location control unit

KIDDE GLOBAL SOLUTIONS

As a company of innovation, Kidde Global Solutions reserves the right to change product specifications without notice. For the latest product specifications, visit firesecurityproducts.com online or contact your sales representative.

Last updated on 14 May 2025 - 9:31