TVD-LWB-S

TruVision vattenskydd för domefäste TVD-LWB-1 och TVD-LWB-2

Overview

TruVision camera mounts are part of a modular system that allows users to mount TruVision cameras in a variety of positions to meet the needs of each application. TruVision camera mounts are designed for use with fixed bullet, wedge and mini dome cameras and feature rugged construction suitable for indoor and outdoor environments.

The TVD-LWB-S provides the required protection to install the already available TVD-LWB-1/2 series outdoors.

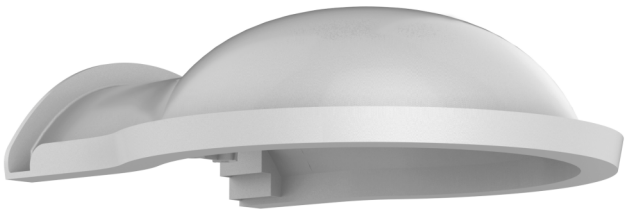

Together with TVD-LWB-1:

TVD-53 Series IP Plastic Dome:
- TVD-5301
- TVD-5302

IP Wedge w/ Adapter Plate:
- TVW-5301
- TVW-5302
- TVW-5303

Analog Wedge w/ Adapter:
- TVW-2101
- TVW-2401

Together with TVD-LWB-2:

TVD-53 Series IP VF Dome:
- TVD-5303
- TVD-5304

TVD-12/32 Series IP VF Dome:
- TVD-1201
- TVD-1202

TVD-12/32 Series IP Motorized Domes:
- TVD-1203
- TVD-1204
- TVD-1205

TVD-54 Series IP Motorized Domes:
- TVD-5401
- TVD-5402
- TVD-5403
- TVD-5404
- TVD-5405
- TVD-5406
- TVD-5407
- TVD-5408

TVD-24 Series HD Analog VF Domes:
- TVD-2402

Detaljer

- Suitable for the TruVision L-shaped wall bracket
- Water shield
- ABS plastic

- TVD-2404
- TVD-2405

TVD-LWB-S

TruVision vattenskydd för domefäste TVD-LWB-1 och TVD-LWB-2

Tekniska specifikationer

General

Bracket type	Camera
Support type	TruVision bracket
Bracket mounting part	Mounting adapter
Mount type	Wall bracket
Cable management	Yes

Physical

Colour	Grey (Pantone 428c)
Material	ABS plastic

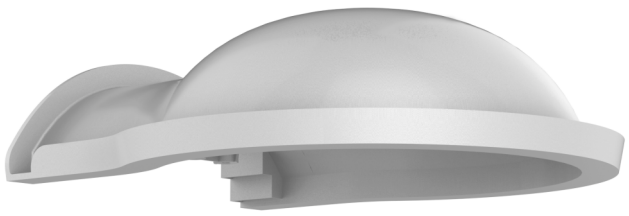

Kidde Global Solutions förbehåller sig rätten att ändra produktspecifikationer utan föregående meddelande. För de senaste produktspecifikationerna, besök se.firesecurityproducts.com online eller kontakta din försäljningsrepresentant.

Last updated on 12 November 2026 - 18:57