9-10915

Red - Removable Union - 27 mm pipe

General

Removable union for for use with aspiration detection systems.

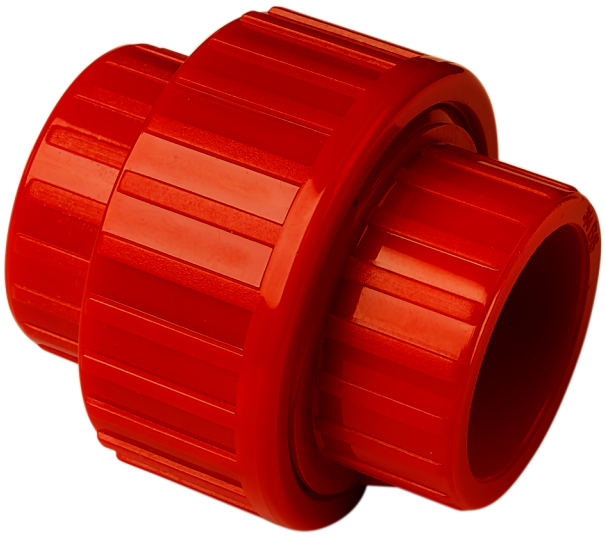

Details

- ABS Construction
- EN 61386-1 approved

9-10915

Red - Removable Union - 27 mm pipe

Technical specifications

Physical

Physical dimensions	50 x 52.5 mm (Ø x L) 27 mm (Inner diameter)
Colour	Rød
Mounting type	Inserir

Environmental

Environment	Indendør

Regulatory

Certification	EN54-20

As a company of innovation, Kidde Global Solutions reserves the right to change product specifications without notice. For the latest product specifications, visit firesecurityproducts.com online or contact your sales representative.

Last updated on 8 September 2023 - 8:28